

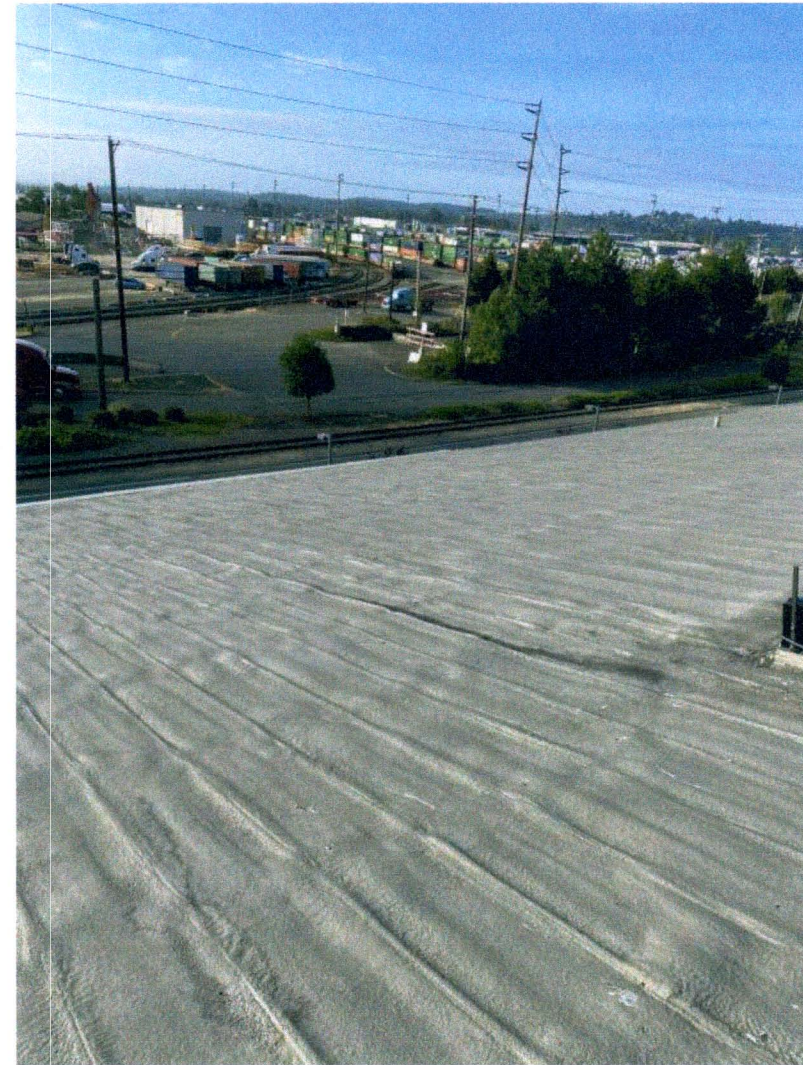

1 (E) ROOF PANELS
A0.4 NTS



2 (E) ROOF PANELS
A0.4 NTS



3 (E) ROOF PANELS
A0.4 NTS

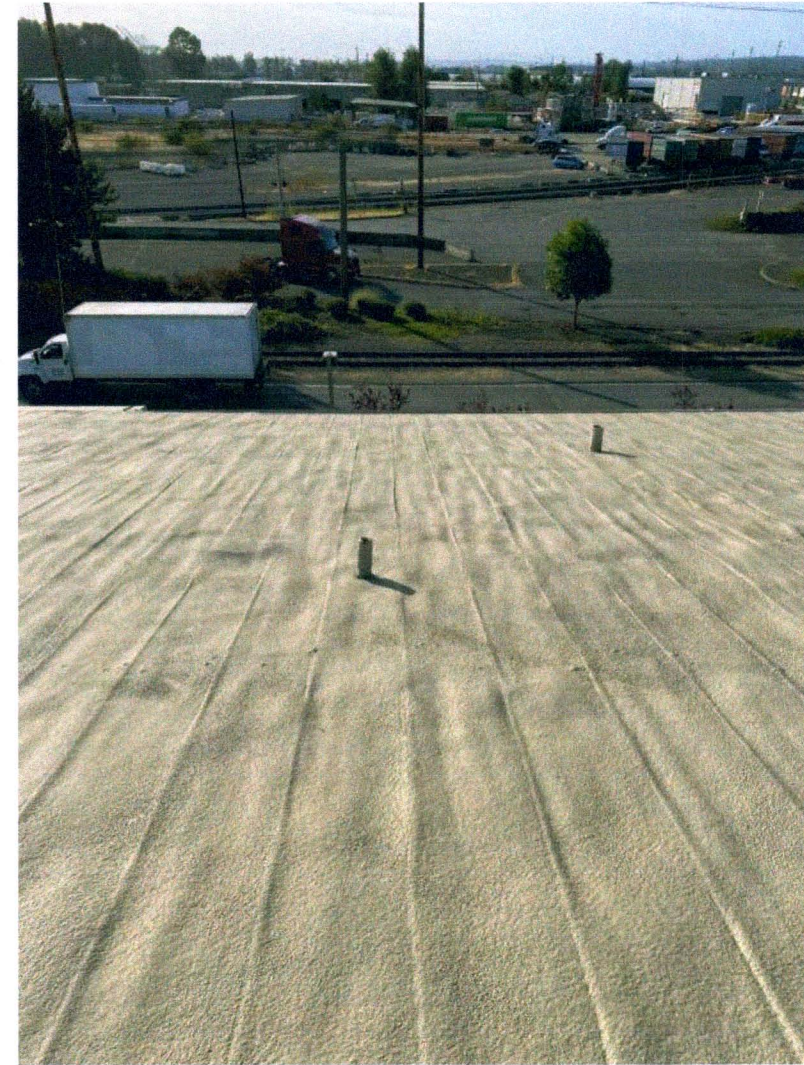

4 ROOF VENTS (VTR)
A0.4 NTS

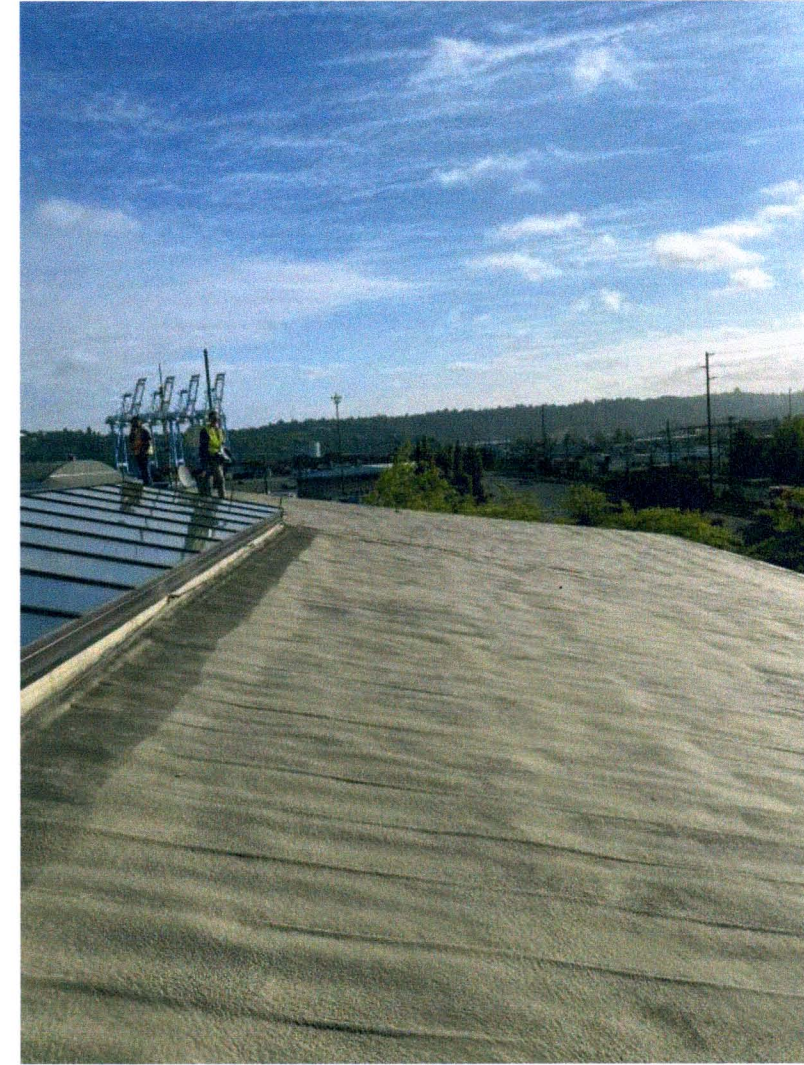

5 (E) RIDGE SKYLIGHT
A0.4 NTS

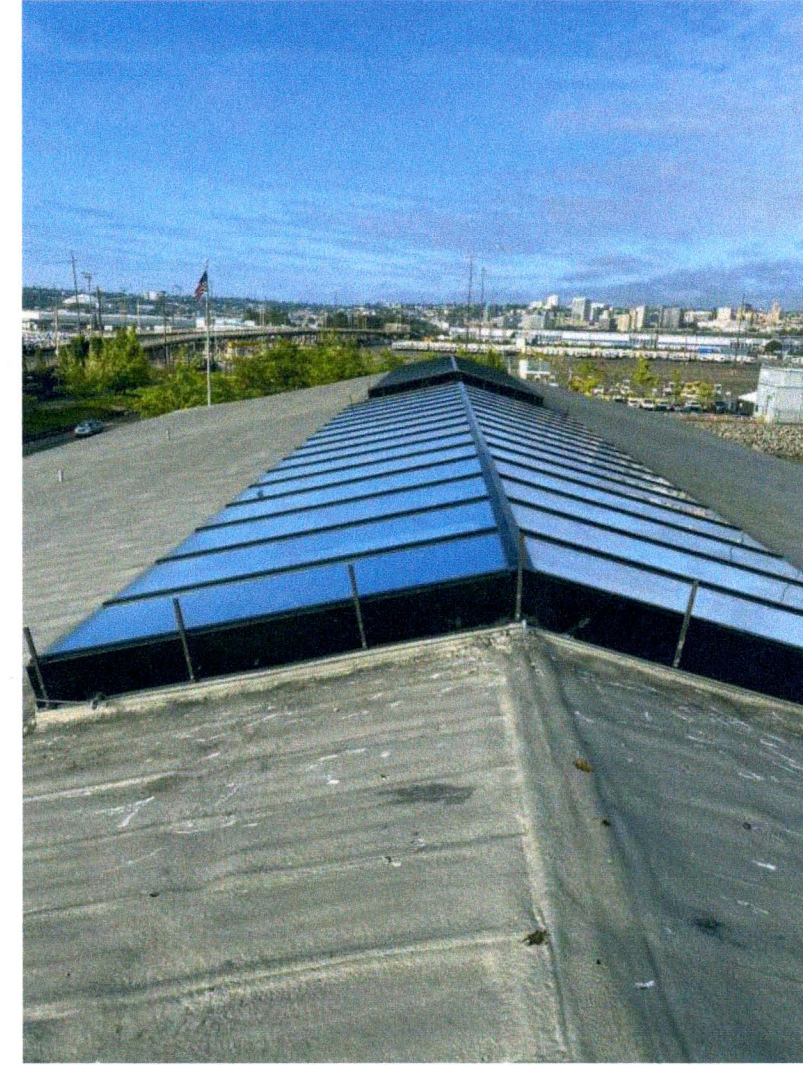

6 (E) RIDGE SKYLIGHT
A0.4 NTS

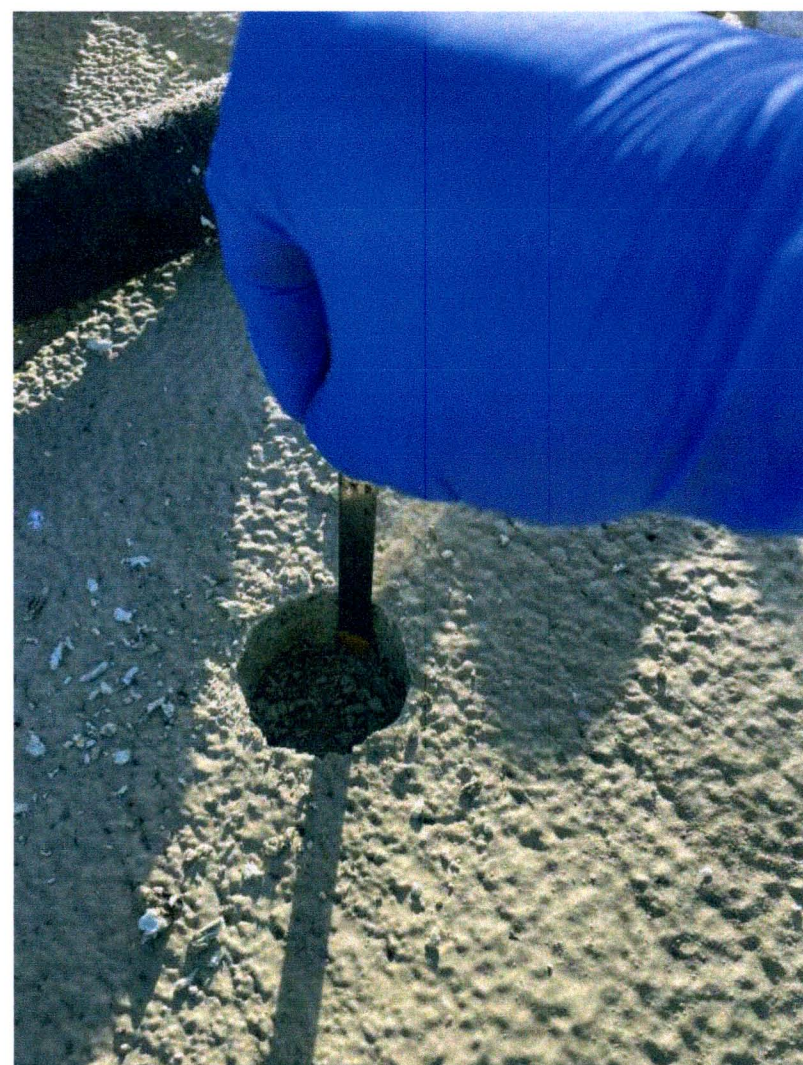

7 SPF COATING
A0.4 NTS



8 CORE AT PANEL RIB
A0.4 NTS



9 (E) SKYLIGHT CURB
A0.4 NTS



10 (E) SKYLIGHT CURB
A0.4 NTS

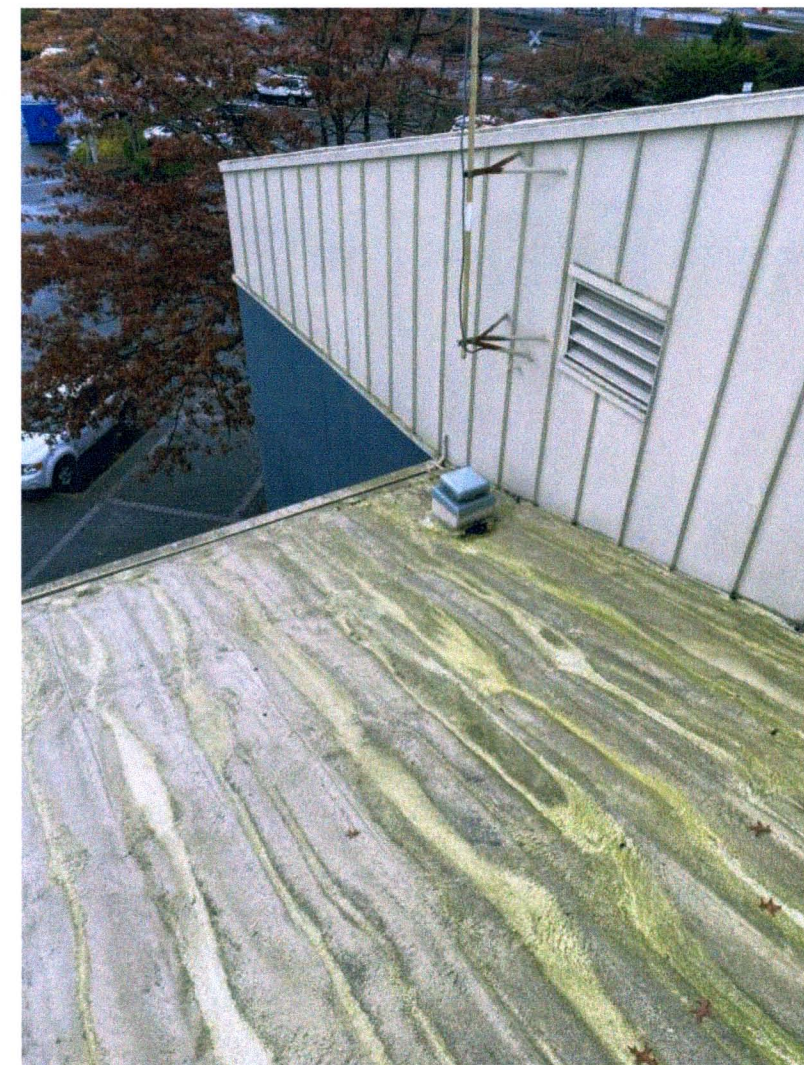

11 EAST ENTRY ROOF
A0.4 NTS



12 EAST MECH SCREEN
A0.4 NTS

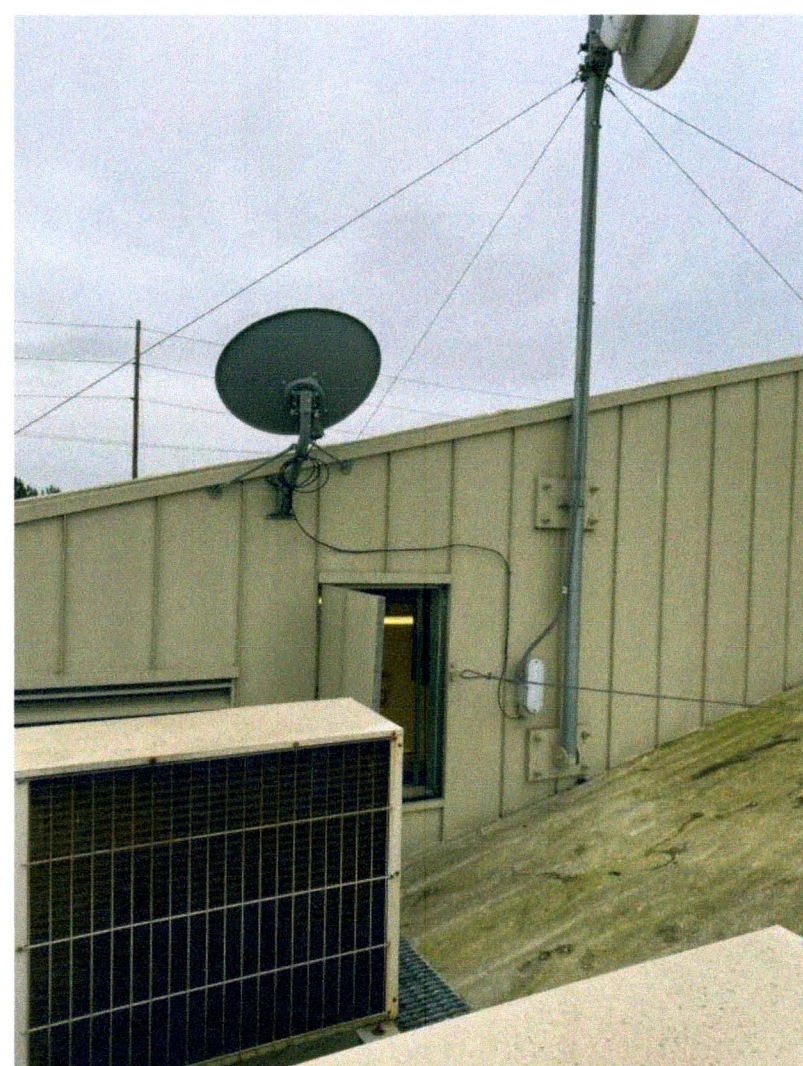

13 ROOF ACCESS DOOR
A0.4 NTS



14 NE ROOF CORNER
A0.4 NTS



15 EAST GABLE END
A0.4 NTS



16 EAST L2 SOFFIT
A0.4 NTS



17 L2 FASICA/SOFFIT
A0.4 NTS

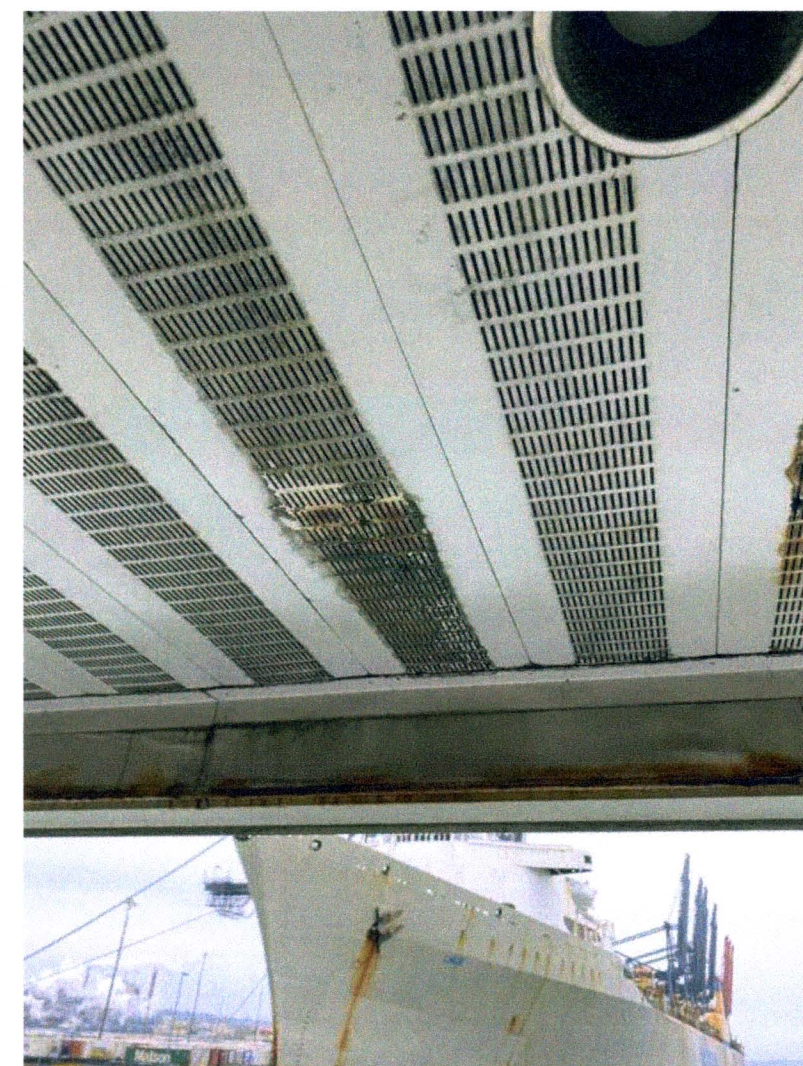

18 SOFFIT AT RWL
A0.4 NTS

6661 A0.4
SHT # OF 20
CONT/CONS: 071518
M. ID: 101339.04
PHASE: 100% SUBMITTAL

**ADMINISTRATION BUILDING
ROOF REPLACEMENT**

REFERENCE PHOTOS
TOWNSHIP: 21
RANGE: 03
SECTION: 34
DATE-HRZ: WA83-SF
VERT: PARCEL:

APPROVED: *Shirley...*
DIRECTOR: *Shirley...*
PRINTED BY: JUM
PORT ADDRESS: ONE SITCUM WAY
TACOMA, WA 98401-1837

CHECKER: _____ DATE: _____
PROJ. ENGR: _____ DATE: _____

OAI PS
Architecture & Planning
1014 SW KLUCKITAT WAY, STE. 208
SEATTLE, WA 98134 | (206) 631-8442
MARK: REVISION: _____ BY: _____ DATE: _____

Port of Tacoma
P.O. BOX 1837 TACOMA, WA 98401-1837

8273 REGISTERED ARCHITECT
Shirley...
SHIRLEY P. GIBSON
STATE OF WASHINGTON

THIS DRAWING IS THE PROPERTY OF THE PORT OF TACOMA AND SHALL NOT BE USED ON OTHER WORK, DISCLOSED, COPIED, IN WHOLE OR IN PART, WITHOUT WRITTEN PERMISSION

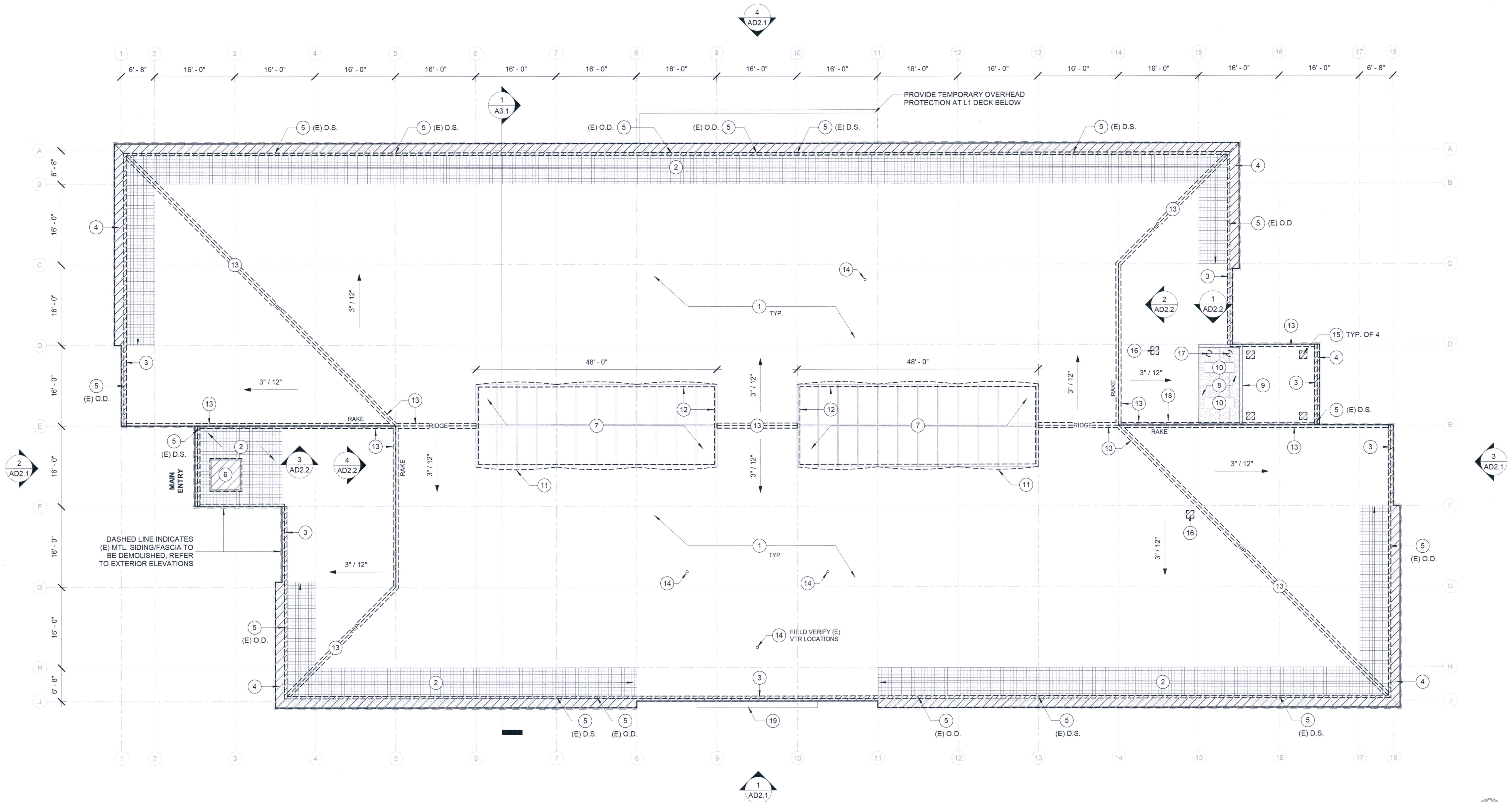

1 OVERALL ROOF DEMOLITION PLAN
 AD1.1 3/32" = 1'-0"



ROOF DEMOLITION KEYNOTES

- | | | |
|---|--|---|
| 1 R1: DEMOLISH (E) SPF COATING AND METAL ROOF PANEL, TYP. | 8 (E) MECHANICAL PLATFORM TO BE MODIFIED | 15 DEMOLISH (E) ROOF VENT |
| 2 R2: DEMOLISH (E) SPF COATING AND METAL ROOF PANEL, TYP. | 9 (E) MECHANICAL SCREEN WALL TO BE MODIFIED | 16 DEMOLISH (E) GUY WIRE ANCHOR - PROVIDE TEMPORARY SUPPORT UNTIL NEW SUPPORT BASES ARE INSTALLED, TYP. |
| 3 DEMOLISH (E) IN-BUILT GUTTER, TYP. | 10 (E) HEAT PUMP TO REMAIN | 17 DEMOLISH (E) BOOT FLASHING AT STRUCTURAL SUPPORT |
| 4 DEMOLISH (E) SHEET METAL CAP FLASHING | 11 DEMOLISH (E) FALL PROTECTION CABLE | 18 DEMOLISH (E) ROOF ACCESS DOOR, REFER TO ELEVATIONS |
| 5 CAP (E) DOWNSPOUT/OVERFLOW DRAIN TO BE ABANDONED | 12 DEMOLISH (E) BIRD DETERRENT WIRE AND POSTS AT SKYLIGHT | 19 (E) SIGNAGE TO BE REMOVED AND SALVAGED BY OWNER |
| 6 DEMOLISH (E) DOME SKYLIGHT AT ENTRY OVERHANG | 13 DEMOLISH (E) MTL. FLASHING BENEATH POLYURETHANE COATING, TYP. | |
| 7 (E) RIDGE SKYLIGHT ASSEMBLY TO REMAIN | 14 DEMOLISH (E) FLASHING AT VENT THRU ROOF PENETRATIONS, TYP. | |

SHEET LEGEND

- (E) NON-INSULATED ROOF ASSEMBLY
- (E) SHEET MTL. CAP FLASHING
- DEMOLISH (E) CONSTRUCTION PER DETAILS
- D.S. (E) DOWNSPOUT
- O.D. (E) OVERFLOW DRAIN

THIS DRAWING IS THE PROPERTY OF THE PORT OF TACOMA AND SHALL NOT BE USED ON OTHER WORK, DISCLOSED, COPIED, IN WHOLE OR IN PART, WITHOUT WRITTEN PERMISSION

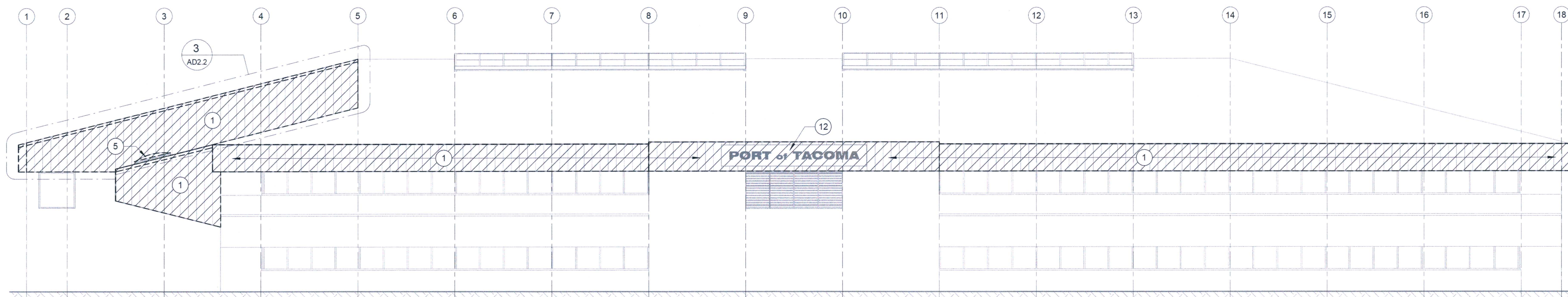

1 SOUTH ELEVATION (DEMO)
AD2.1 3/32" = 1'-0"

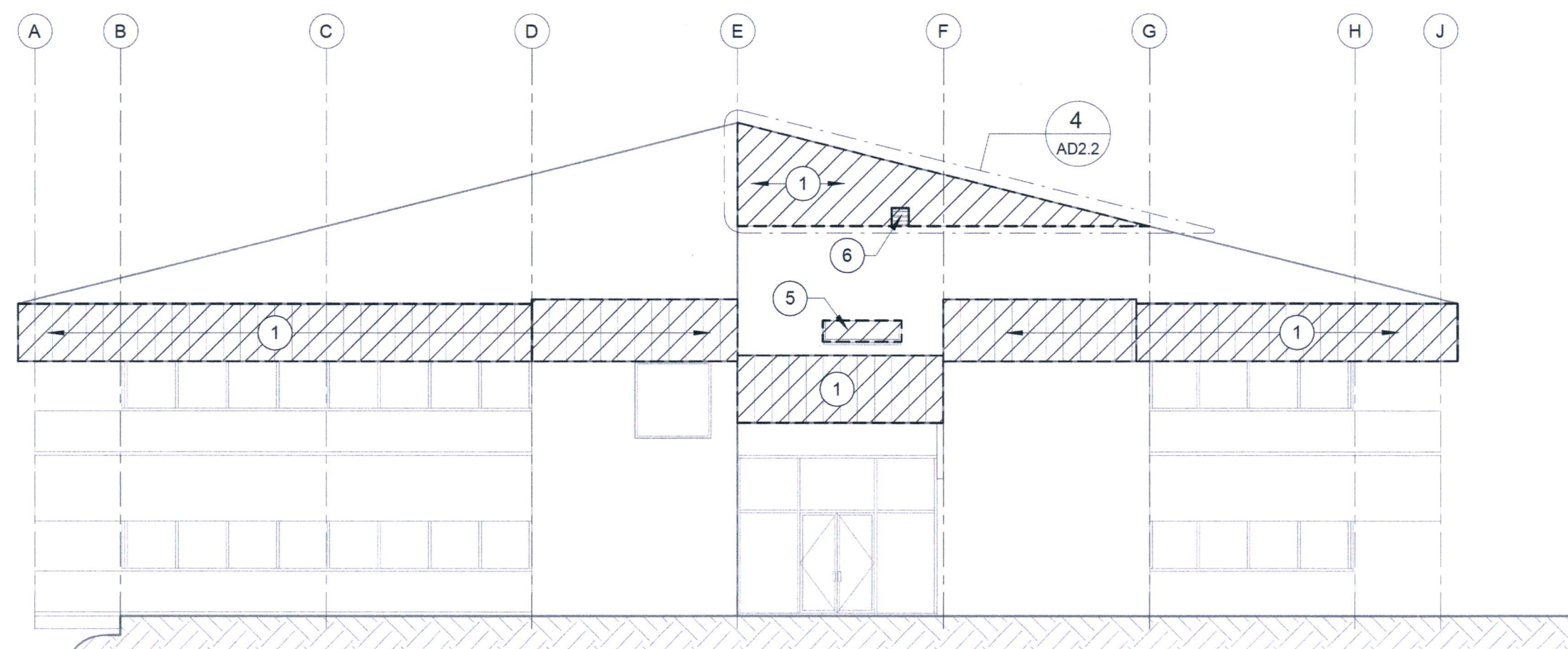

2 WEST ELEVATION (DEMO)
AD2.1 3/32" = 1'-0"

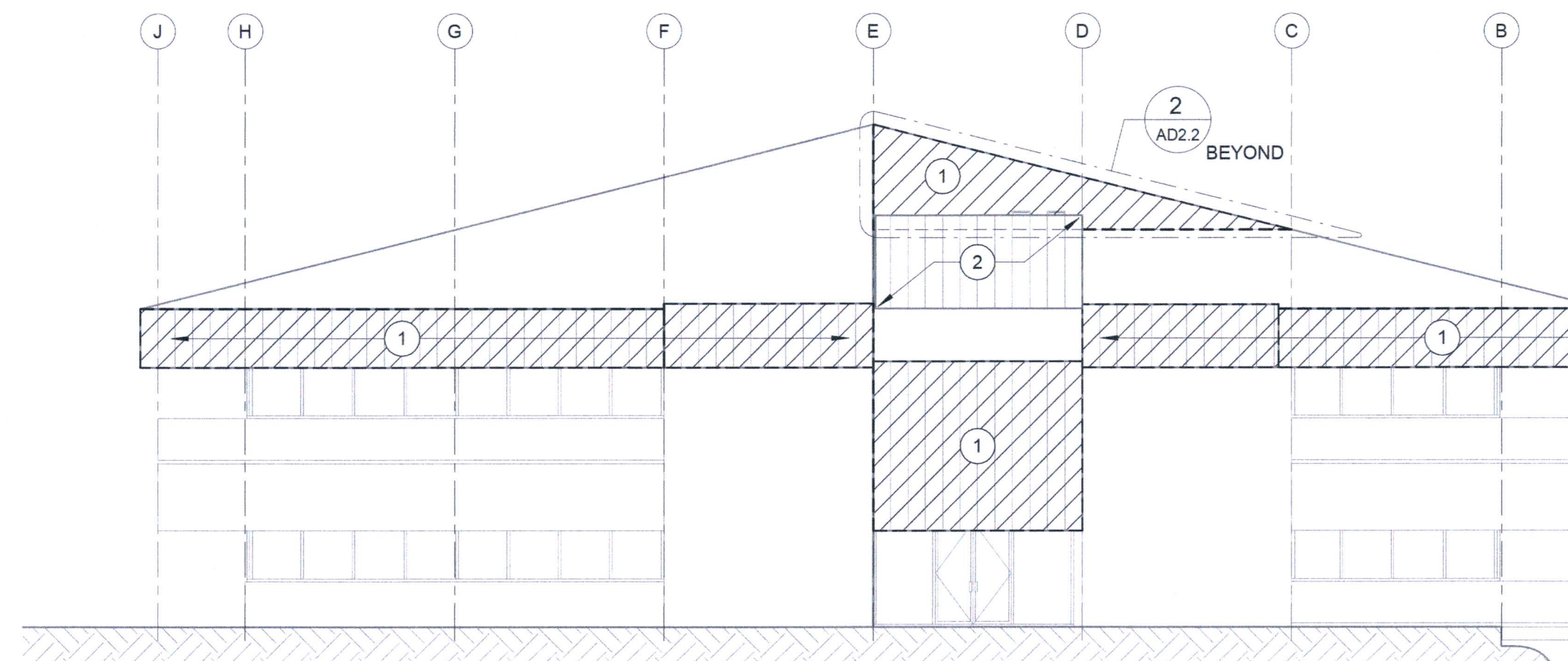

3 EAST ELEVATION (DEMO)
AD2.1 3/32" = 1'-0"

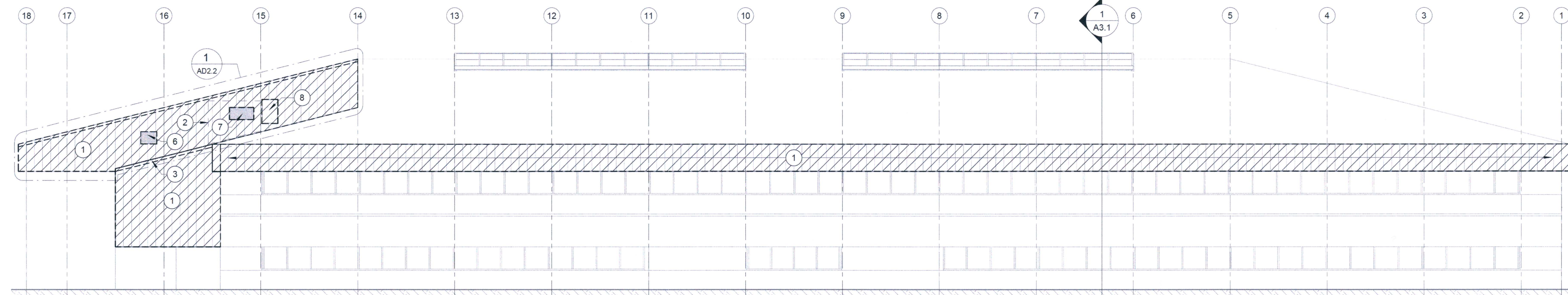

4 NORTH ELEVATION (DEMO)
AD2.1 3/32" = 1'-0"

DEMOLITION NOTES

- REFER TO SHEET A5.0 FOR DEMOLITION OF EXISTING ROOF AND WALL PANEL ASSEMBLIES.
- EXISTING WALL MOUNTED EQUIPMENT IS SHOWN ON THE ENLARGED ELEVATIONS PER SHEET AD2.2. REFER TO THE SCOPE COORDINATION MATRIX ON SHEET A0.2 FOR INFO.
- CONTRACTOR TO PROVIDE TEMPORARY ACCESS AND DEBRIS CONTROL ALONG THE NORTH ELEVATION. SEE NOTES ON SHEET A0.2 FOR ADDITIONAL INFORMATION.
- NOT ALL DEMOLITION KEYNOTES OR SCOPE OF WORK ITEMS ARE USED OR SHOWN ON THIS SHEET.
- DEMOLITION OF EXISTING METAL ROOF PANELS ARE NOT ON ELEVATIONS FOR CLARITY, REFER TO SHEET AD1.1.

DEMO ELEVATION KEYNOTES

- DEMOLISH (E) MTL. PANEL SIDING/FASCIA PANEL
- (E) MTL. PANEL AT MECHANICAL SCREEN TO REMAIN
- DEMOLISH (E) SPF COATED MTL. FLASHING, TYP.
- DEMOLISH AND FILL (E) IN-BUILT GUTTER PER DETAILS
- DEMOLISH (E) POLYCARBONATE DOME SKYLIGHT
- DEMOLISH (E) WALL LOUVER AND MODIFY OPENING
- DEMOLISH (E) WALL LOUVER AND INFILL OPENING
- DEMOLISH (E) ROOF ACCESS DOOR AND TRIM
- REMOVE & REINSTALL (E) WALL MOUNTED EQUIPMENT PER SCOPE COORDINATION MATRIX ON SHEET A0.2.
- (E) STRUCT CHANNEL AT MECH PLATFORM TO REMAIN
- REMOVE AND REINSTALL (E) 12" STEEL GRATING PLANK AT MECHANICAL PLATFORM AS REQUIRED
- (E) SIGNAGE TO BE REMOVED BY OWNER

SHEET LEGEND

- (E) 16" STANDING SEAM MTL. SIDING/FASCIA PANEL
- DEMOLISH (E) CONSTRUCTION, SEE DETAILS

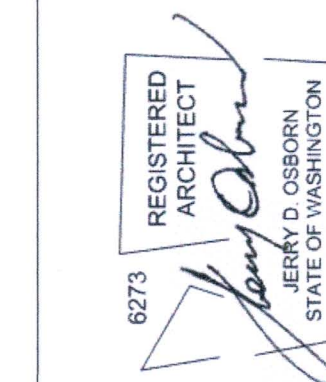
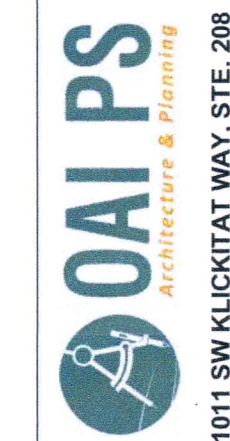
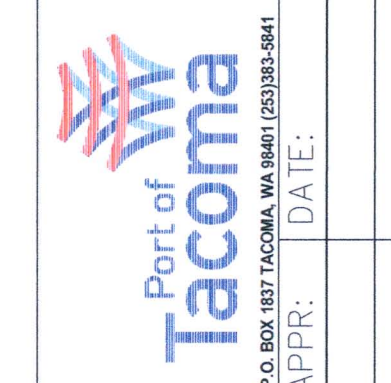

APPROVED:	CHECKER:	DATE:
<i>[Signature]</i>	BY:	
DIRECTOR/ENGR:	PROJ. ENGR:	DATE:
DATE:	DATE:	DATE:
PRINTED BY:	JUM	
PORT ADDRESS:	ONE SITCUM WAY	TACOMA, WA 98401-1837

ADMINISTRATION BUILDING ROOF REPLACEMENT

OVERALL DEMOLITION ELEVATIONS

TOWNSHIP: 21 RANGE: 03 SECTION: 34

DAT-HRZ: WA83-SF VERT: DRAWING SCALE: As indicated

6661
AD2.1
SHT #9 OF 20

C/CONT/CONS: 071518

M. ID: 101339.04

PHASE: 100% SUBMITTAL

THIS DRAWING IS THE PROPERTY OF THE PORT OF TACOMA AND SHALL NOT BE USED ON OTHER WORK, DISCLOSED, COPIED, IN WHOLE OR IN PART, WITHOUT WRITTEN PERMISSION